

PARTICULARS
 DISPLACEMENT: 530 Kgs (S.W)
 LENGTH OVERALL 4.624m
 LENGTH LOAD WATERLINE: 3.756 m
 BEAM AT DECK: 1.957 m
 BEAM AT DWL: 1.780 m
 MAX FREEBOARD 0.544 m
 DEAD RISE AT TRANSOM 7.5°
 DRAFT: 0.153 m
 LCF 2.843 m AFT OF F.P
 PRISMATIC COEFFICIENT (Cp): 0.805
 BLOCK COEFFICIENT(Cb): 0.505
 WATERPLANE COEFFICIENT (Cw): 0.841
 KG/CM 57.781
 KG: 0.561 m ABOVE KEEL
 LCG: 3.002 m AFT OF F.P
 LCB: 2.975 m AFT OF F.P
 VCB: 0.053 m BELOW DWL

DESIGNER BOATS AUST
 26 GREVILLE AVE SANCTUARY POINT 2540 N.S.W.
 TEL 02 44438540. FAX 02 44438470.
 WEB: www.designerboats.com.au

TITLE **D4.63M-T1 HULL & POD**
ISOMETRIC VIEW

CLIENT

DRAWN BY P.H. BOOTH DATE 30/03/07

SCALE 1:20 DRG No D46-T1-01 REV. 0 A3

ISOMETRIC VIEW

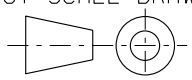
DO NOT SCALE DRAWING

 ALL DIMENSIONS IN MILLIMETRES

THIS DRAWING IS PROPERTY OF PETER BOOTH AND NOT TO BE COPIED IN WHOLE OR PART WITHOUT WRITTEN PERMISSION FROM PETER BOOTH

REVISION

OPTIONAL CHECKER PLATE OR CARPET DECK

CASTING PLATFORM & STORAGE HATCHES

OPTIONAL POSITION OF CONSOLE

OPTIONAL BOLLARDS

OPTIONAL ELECTRIC MOTOR BRACKET

OPTION SEAT BASES

OPTIONAL CASTING PLATFORM & STORAGE HATCHES

REMOVABLE HATCH

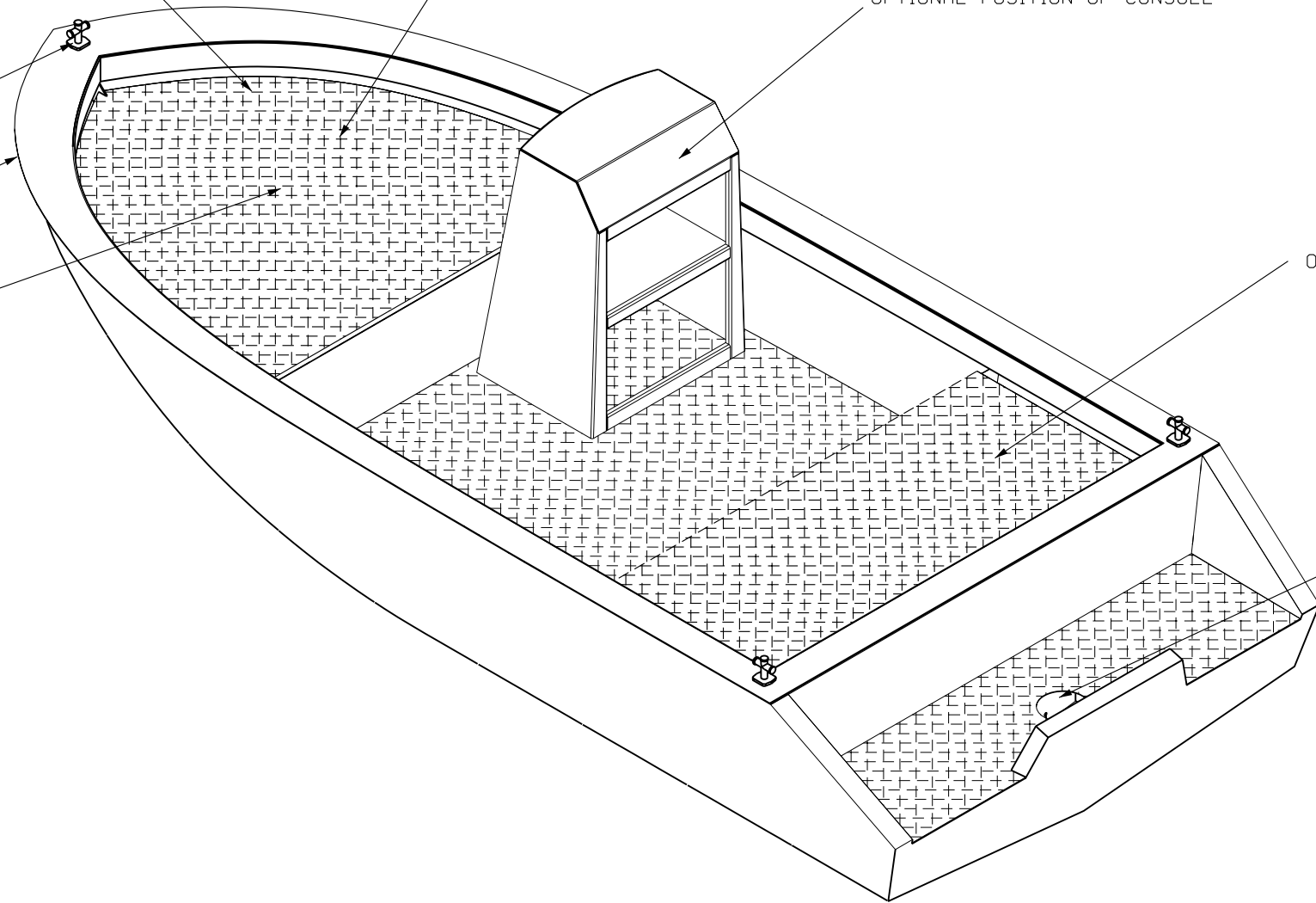

RIGHT ISOMETRIC VIEW

DESIGNER BOATS AUST

26 GREVILLE AVE SANCTUARY POINT 2540 N.S.W.

TEL 02 44438540. FAX 02 44438470.

WEB: www.designerboats.com.au

TITLE **D4.63M-T1 HULL & POD**
RIGHT ISOMETRIC VIEW

CLIENT

DRAWN BY P.H. BOOTH

DATE 30/03/07

SCALE 1:20

DRG No D46-T1-02

REV. 0

A3

DO NOT SCALE DRAWING

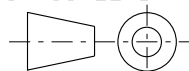

ALL DIMENSIONS IN MILLIMETRES

THIS DRAWING IS PROPERTY OF PETER BOOTH AND NOT TO BE COPIED IN WHOLE OR PART WITHOUT WRITTEN PERMISSION FROM PETER BOOTH

REVISION

198 1459 1500 820
 CASTING PLATFORM CASTING PLATFORM CASTING PLATFORM

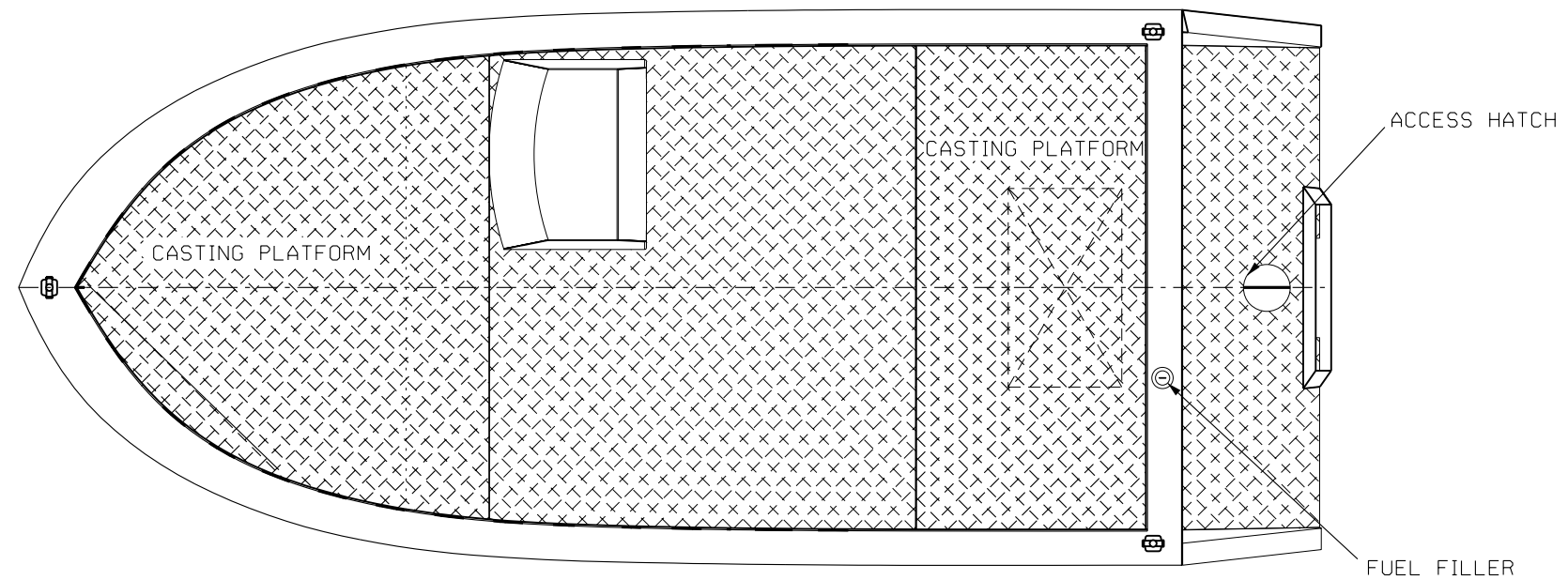

PLAN

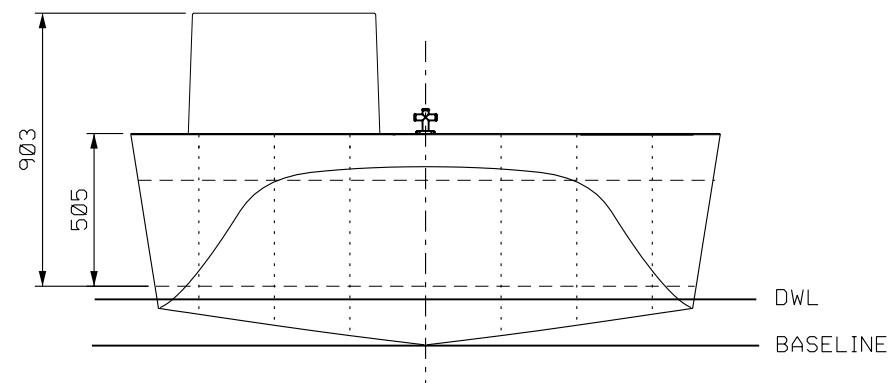

BODY

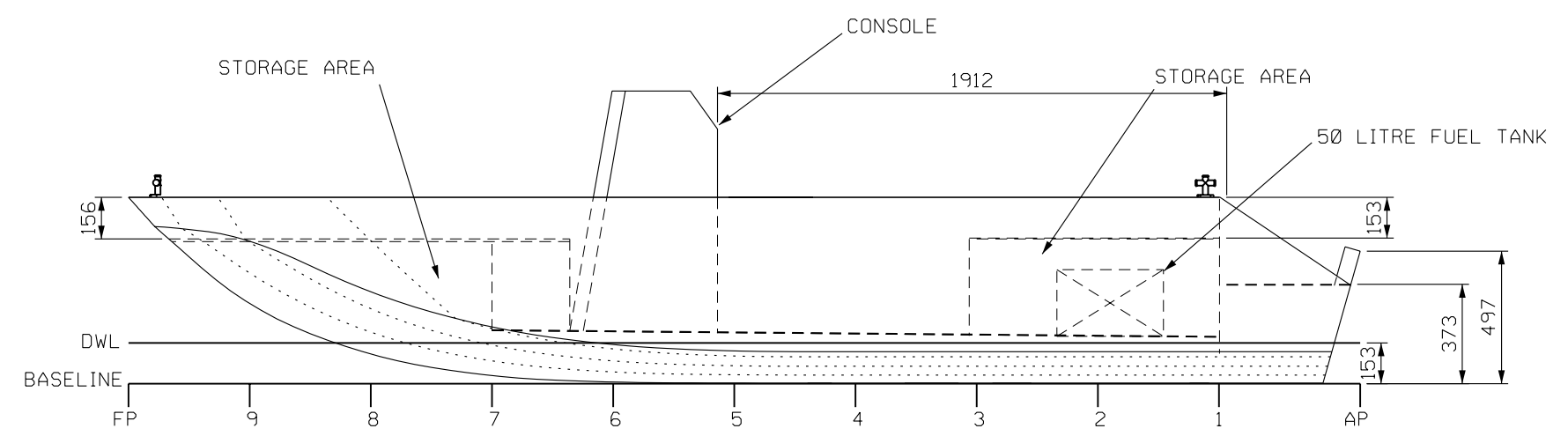

PROFILE

PARTICULARS
 DISPLACEMENT: 530 Kgs (S.W)
 LENGTH OVERALL 4.624 m
 LENGTH LOAD WATERLINE: 3.756 m
 BEAM AT DECK: 1.957 m
 BEAM AT DWL: 1.780 m
 MAX FREEBOARD 0.544 m
 DEAD RISE AT TRANSOM 7.5°
 DRAFT: .153 m
 ENGINE: 70 HP (MAX)
 FUEL: 50 LITRES
 FOAM REQUIRED: 0.51 CUBIC METRES
 FOAM DENSITY: 30 KG/CUBIC METRES

DO NOT SCALE DRAWING

 ALL DIMENSIONS IN MILLIMETRES

THIS DRAWING IS PROPERTY OF PETER BOOTH AND NOT TO BE COPIED IN WHOLE OR PART WITHOUT WRITTEN PERMISSION FROM PETER BOOTH

DESIGNER BOATS AUST			
26 GREVILLE AVE SANCTUARY POINT 2540 N.S.W. TEL 02 44438540. FAX 02 44438470. WEB: www.designerboats.com.au			
TITLE D4.63M-T1 HULL & POD GENERAL ARRANGEMENT			
CLIENT			
DRAWN BY P.H. BOOTH		DATE 30/03/07	
SCALE 1:25	DRG No D46-T1-03	REV. 0	A3

REVISION

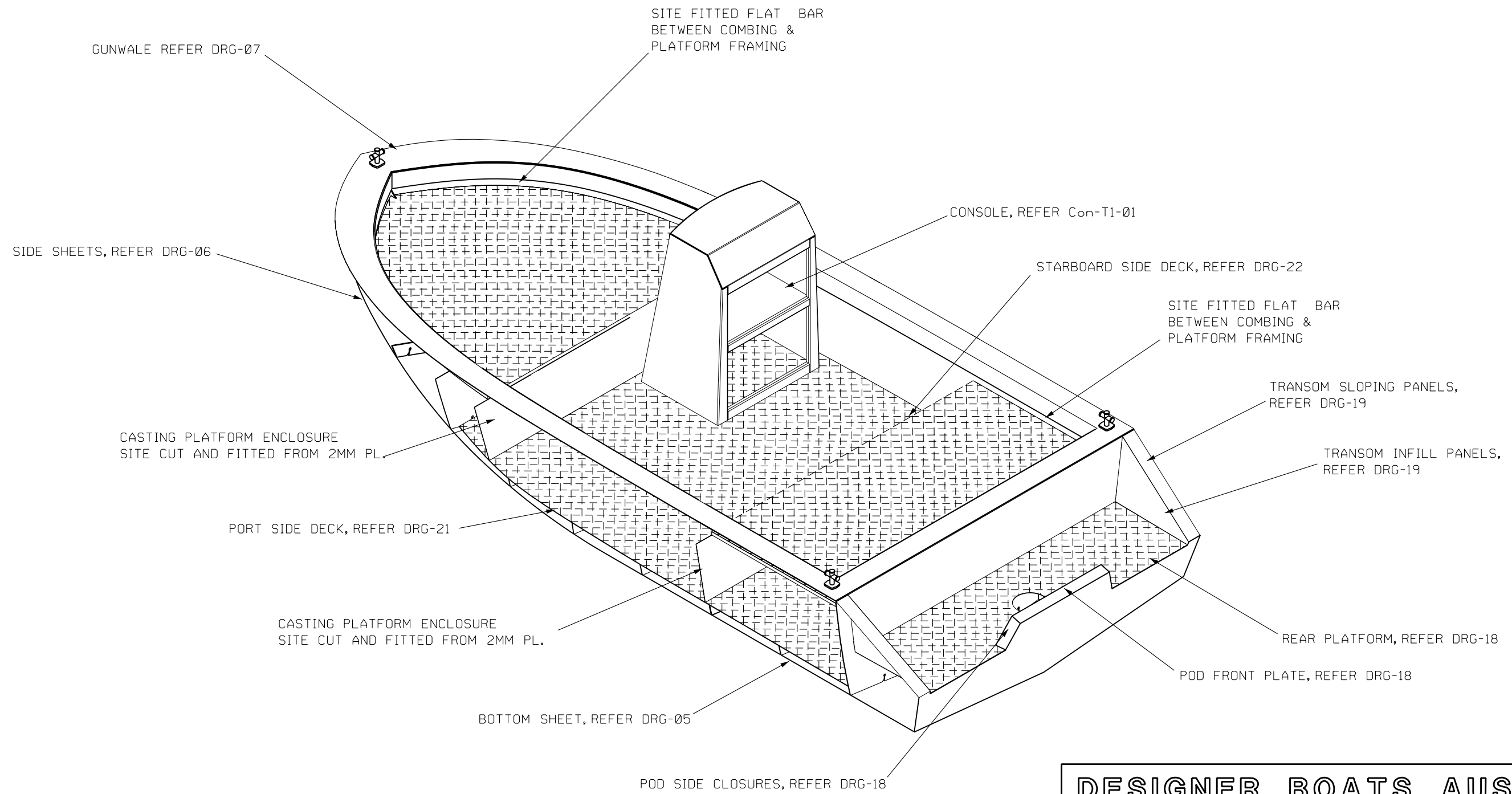

DESIGNER BOATS AUST
 26 GREVILLE AVE SANCTUARY POINT 2540 N.S.W.
 TEL 02 44438540. FAX 02 44438470.
 WEB: www.designerboats.com.au

TITLE **D4.63M-T1 HULL & POD
 PLATE CALL UP DIAGRAM**

CLIENT

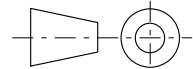
DO NOT SCALE DRAWING

 ALL DIMENSIONS IN MILLIMETRES

THIS DRAWING IS PROPERTY OF PETER BOOTH AND NOT TO BE COPIED IN WHOLE OR PART WITHOUT WRITTEN PERMISSION FROM PETER BOOTH

DRAWN BY P.H. BOOTH		DATE 30/03/07	
SCALE 1:20	DRG No D46-T1-04	REV. 0	A3

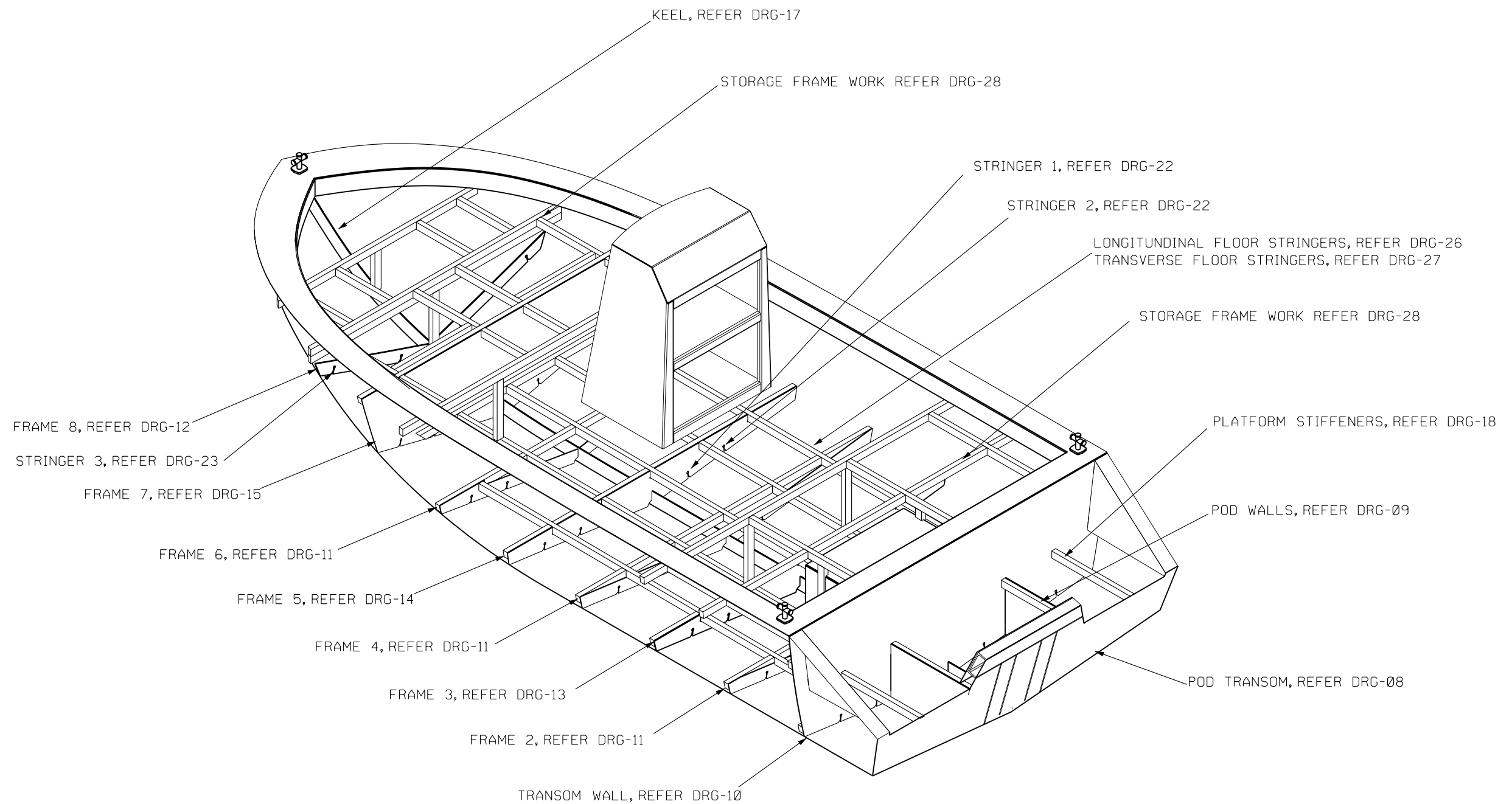
REVISION



DESIGNER BOATS AUST

26 GREVILLE AVE SANCTUARY POINT 2540 N.S.W.
 TEL 02 44438540. FAX 02 44438470.
 WEB: www.designerboats.com.au

TITLE **D4.63M-T1 HULL & POD
 STRUCTURAL MEMBER
 CALLUP DIAGRAM**

CLIENT

DO NOT SCALE DRAWING

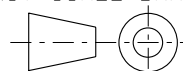

ALL DIMENSIONS IN
MILLIMETRES

THIS DRAWING IS PROPERTY OF
PETER BOOTH AND NOT TO BE
COPIED IN WHOLE OR PART
WITHOUT WRITTEN PERMISSION
FROM PETER BOOTH

DRAWN BY P. H. BOOTH

DATE 30/03/07

SCALE
1:20

DRG No
D46-T1-05

REV.
0

A3

REVISION

AUSTRALIAN BUILDERS PLATE

Designer Boats Australia, Kit Boat

Built by

HIN- AUWWA

Max Outboard 78 KW, 205 Kg
Max Persons 4 = 360 Kg
Max load = 676 Kg
Bouyancy = .51m Cubic Flotation

WARNING

**ALTERATION OF THE BOAT'S HULL OR
PERMANENT FITTINGS MAY INVALIDATE THE
PARTICULARS ON THIS PLATE.**

- A) Maximum persons and maximum load should be reduced in conditions of increased risk. eg. bad weather or going offshore.
- B) This boat is to be operated by a competent, licenced driver.
- C) The transom door is to remain closed all times
- D) Wash thoroughly with fresh water after each use.
- E) This boat has an airtight floor and all drillings have to be re-sealed airtight.
- F) If this boat is altered or modified from original, a new ABP will need to be re-issued.
- G) Information determined - AS 1799

NOTE
MAX PERSONS REDUCED FROM 5 TO
4, DUE TO CASTING PLATFORMS

DESIGNER BOATS AUST

26 GREVILLE AVE SANCTUARY POINT 2540 N.S.W.
TEL 02 44438540. FAX 02 44438470.
WEB: www.designerboats.com.au

TITLE **D4.63M-T1 HULL & POD
AUSTRALIAN BUILD
PLATE DETAILS**

CLIENT

DO NOT SCALE DRAWING

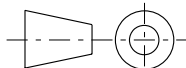

ALL DIMENSIONS IN
MILLIMETRES

THIS DRAWING IS PROPERTY OF
PETER BOOTH AND NOT TO BE
COPIED IN WHOLE OR PART
WITHOUT WRITTEN PERMISSION
FROM PETER BOOTH

DRAWN BY P.H. BOOTH

DATE 30/03/07

SCALE
1:1

DRG No
D46-T1-06

REV.
0

A3

REVISION