

ISOMETRIC VIEW

PARTICULARS
 DISPLACEMENT: 850 Kgs (S.W)
 LENGTH OVERALL 5.7 m
 LENGTH BOW TO TRANSOM WALL 5.0m
 LENGTH LOAD WATERLINE: 4.408 m
 BEAM AT DECK: 2.219 m
 BEAM AT DWL: 1.870 m
 MAX FREEBOARD 1.056 m
 DEAD RISE AT TRANSOM 14°
 DRAFT: 0.268 m
 LCF 3.617 m AFT OF F.P
 PRISMATIC COEFFICIENT (Cp): 0.708
 BLOCK COEFFICIENT(Cb): 0.420
 WATERPLANE COEFFICIENT (Cw): 0.777
 KG/CM 65.8
 VCG: 0.533 m ABOVE KEEL
 LCG: 3.892 m AFT OF F.P
 LCB: 3.747 m AFT OF F.P
 VCB: 0.090m BELOW DWL
 BOUYANCY FOAM DENSITY: 30KG/M CUBIC
 BOUYANCY FOAM REQUIRED: 0.85 CUBIC M

DESIGNER BOATS AUST

26 GREVILLE AVE SANCTUARY POINT 2540 N.S.W.
 TEL 02 44438540. FAX 02 44438470.
 WEB www.designerboats.com.au

TITLE 5.7M-T3 HULL & POD
 ISOMETRIC VEIW

CLIENT

DO NOT SCALE DRAWING

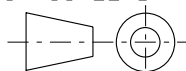

ALL DIMENSIONS IN
 MILLIMETRES

THIS DRAWING & DESIGN
 IS PROPERTY OF
 PETER BOOTH AND NOT TO BE
 COPIED IN WHOLE OR PART
 WITHOUT WRITTEN PERMISSION
 FROM PETER BOOTH

DRAWN BY P.H. BOOTH

DATE 14/03/2010

SCALE
 1:20

DRG No
 D57-T3-01

REV.
 0 A3

REVISION

GENERAL NOTES

- 1) All welding procedures are to be IAW AS/NZS 1665
- 2) All alloys are to be:
 - a. Structural Component Sheets 5083-H321
 - b. Extrusions 6061-T6
 - c. Non structural floor sheets 5251
 - d. Filler wire 5356
- 3) Shielding Gases to be Welding Grade Argon, (Pure).
- 4) Filler materials to be stored in their original containers and kept dry and out of the weather.
- 5) Filler materials are to be free of corrosion and impurities.
- 6) All materials to be stored in suitable covered storage.
- 7) All materials of different alloys are to be segregated and identified.
- 8) All welders are to be qualified before

CONSTRUCTION NOTES

- 1) Complete all sub-assemble attachments prior to beginning main assemble (sub-assembles are shown on individual part drawings).
- 2) "Tack weld" all components into place and fully weld as late as possible.
- 3) Start construction from the pod and work forward, with the boat upside down.
- 4) The Tank Bay is used to set the boats geometry and one half of the bottom is tacked in until the boat is in its final upright position.
- 5) Set all frames parallel on keel, floor stringers and bot stringers and diagonal cross check geometry
- 6) Tack one half of bottom sheet up to start of bow radius, then stitch in place on keel, grind tacks back and tack over half in position.
- 7) Center keel to bottom sheet as you go
- 8) Work both sheets around curvature together, ensuring keel is straight and down the middle, sometime a come along, with two vice grips are used to pull the sheets together, depending on sheet thickness
- 9) Stitch weld the bottom sheets on from the keel out and usually a person on a piece of wood is used to get the sheet tight against frames
- 10) If the stringers are away from the hull, sometimes in the very front frame, saw cut & re-weld the stringer as required and push back against hull
- 11) The hull is then turned upright to attach the side sheet
- 12) Fit one side of the side sheets up till about half way and the bring them both together evenly to the front
- 13) The chine section is installed as a cover strip, therefore the back profile is removed.
- 14) Install and tack the chine section in place and where gaps appears between chine and sheet, break internal tack and allow to pop out against the chine section (be careful of sheet seperation and retack immediately)
- 15) Fit gunwale, which is usually tight and the sheet is up and down at this point.
- 16) Fit a temporary cross brace at the bottom of the step and make sure the gunwale is correct width, as it will effect the cabin fitting. (the gunwale will pop up and be correct now)
- 17) Tack the gunwale combing section into place, break tacks and lift the gunwale sheet up to the combing as required and re tack, do the same on the side sheet
- 18) Carefully turn boat upside down and weld down the middle once and then fit keel bump strip
- 19) Stop keel bump strip at the Transom wall, (600mm short of the stern) as this will cause turbulent water entering the propeller and effect performance
- 20) Stop the keel bump 1/2 way between frames 8 and 9 and blend them down, so the front has a sleek look.
- 21) Fully weld the underside of the chine section as detailed in the welding schedule.
- 22) Fully weld the underside of the gunwale combing section as detailed in the welding schedule.
- 23) Turn boat right way up, this is the final turn, it remains right way up now
- 24) Best to put boat on a cradle or pack in position on the floor, recommend levelling boat transversely with a spirt level
- 25) Check and monitor boat regularly to make sure it dosent develop a banana shape or twist
- 26) Fully weld the top side of the chine section as detailed in the welding schedule.
- 27) Fully weld the top side of the gunwale combing section as detailed in the welding schedule
- 29) Do not weld inside the chine, hot tack weld as described in welding shedule, as this will cause the oil canning effect on the side sheet.
- 30) Continue on construction, adding things in a logical manner, tacking first and leaving the full welding as late as possible before sealing things up.
- 31) The fuel filler tube and air breather are installed prior to attaching floor.
- 32) When fitting foam, ensure it is above the hull and sitting on top of the stringers

- 33) When fitting the dash panel check that it is diagonally in the middle and square
- 34) Make sure it remains flat during the fitment of the flat bar around the opening
- 35) Be careful that the dash is flat.
- 36) Fit the cabin nose plate stiffening prior to fitting the bonet, (this can require a bit of careful sit trimming to make sure it fits correctly.
- 37) Be careful that the bonet is well tack welded to the Anchor box bulkhead before attaching the very front bonet and fitting the flat bar around the opening.
- 38) I recommend stitching the transom wall against the side sheet and chemically sealling it with Sikaflex.
- 39) I recommend fitting a nylon board between the engine and the pod.
- 40) Buy good quality bungs, as some of the plastic ones leak.
- 41) Weld 50mm x 3mm flat bars between the internal combing and the side sheets up high so the will not be seen at 1m intervals, for the cables to sit on.

WARNINGS

These warning do not replace work cover authority and Australian Standard guide lines and rules, they are just here to hightite points to remember

- 1) Ensure all work is clamped well before welding cutting, sawing & drilling.
- 2) Never use grinders with lock on switches
- 3) Ensure all electrical equipment is in good order and safe to use.
- 4) Never work when tired or after consumption of alcohol.
- 5) Never work in confined spaces alone.
- 6) 2 or more people are required for construction until the final turnover.

CAUTION

- 1) IF IN DOUT ABOUT YOUR WELDING BRING IN A QUALIFIED WELDER TO CHECK AND CORRECT WELD FAULTS.
- 2) IF YOU DO NOT FEEL CONFIDENT IN YOUR WELDING ABILITY, TACK WELD THE BOAT AND BRING A QUALIFIED WELDER AT KEY POINTS TO WELD AND SEAL.

DO NOT SIT ON THE GUNWALE UNTIL AFTER IT IS FULLY COMPLETED & WELDED, AS THIS WILL CAUSE IT TO DROP DURING CONSTRUCTION

DESIGNER BOATS AUST

26 GREVILLE AVE SANCTUARY POINT 2540 N.S.W.
 TEL 02 44438540. FAX 02 44438470.
 WEB www.designerboats.com.au

TITLE **5.7M-T3 HULL & POD**
NOTES OF INTEREST

CLIENT

DRAWN BY P. H. BOOTH DATE 14/03/2010

SCALE 1:2	DRG No D57-T3-NO	REV. 0	A3
--------------	---------------------	-----------	----

DO NOT SCALE DRAWING

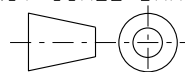

ALL DIMENSIONS IN
MILLIMETRES

THIS DRAWING & DESIGN
IS PROPERTY OF
PETER BOOTH AND NOT TO BE
COPIED IN WHOLE OR PART
WITHOUT WRITTEN PERMISSION
FROM PETER BOOTH

REVISION

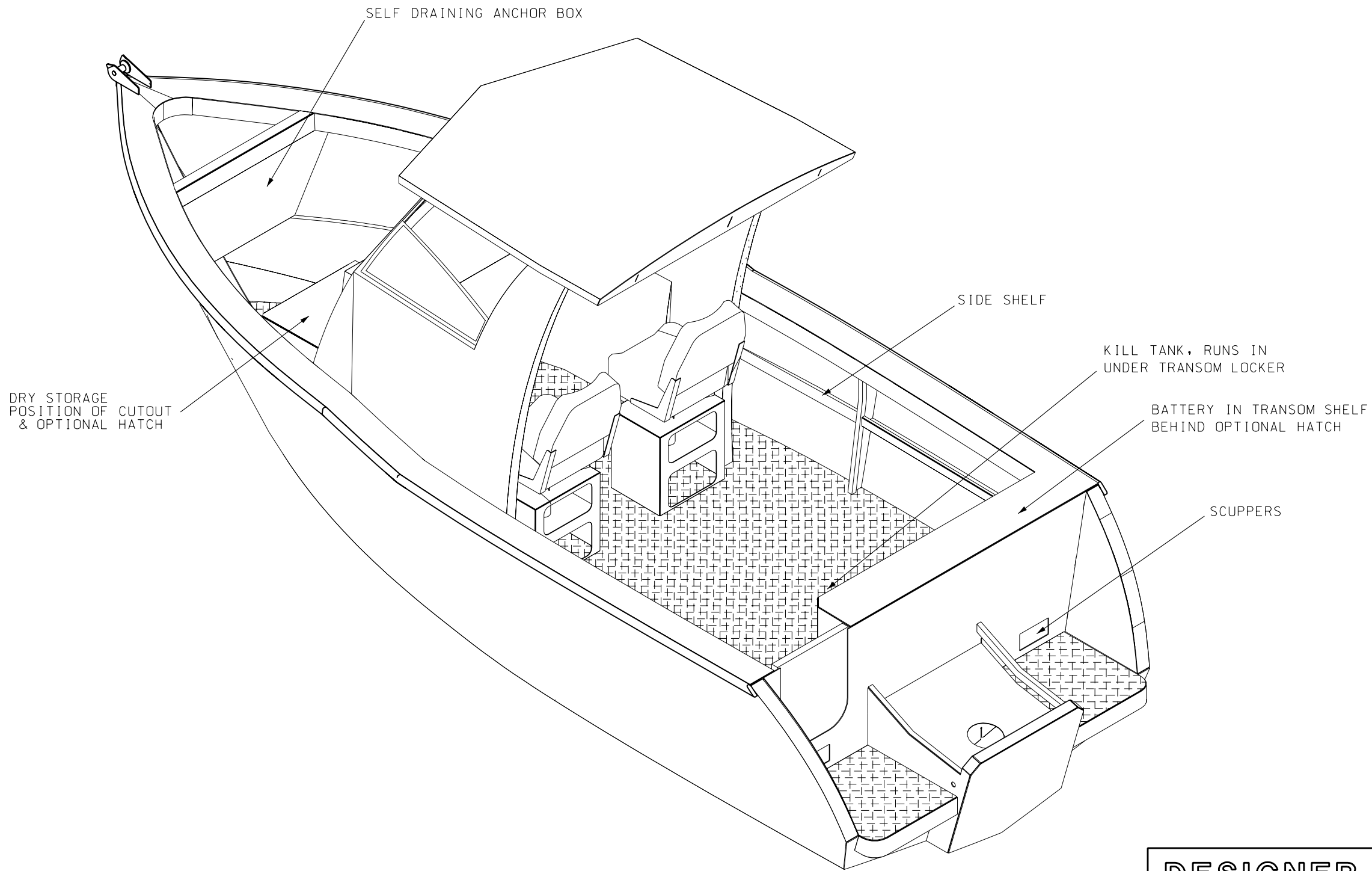

RIGHT ISOMETRIC VIEW

DESIGNER BOATS AUST

26 GREVILLE AVE SANCTUARY POINT 2540 N.S.W.
 TEL 02 44438540. FAX 02 44438470.
 WEB www.designerboats.com.au

TITLE 5.7M-T3 HULL & POD
 RIGHT ISOMETRIC VEIW

CLIENT

DRAWN BY P.H. BOOTH

DATE 14/03/2010

SCALE
 1:20

DRG No
 D57-T3-02

REV.
 0

A3

DO NOT SCALE DRAWING

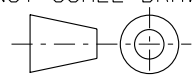

ALL DIMENSIONS IN
 MILLIMETRES

THIS DRAWING & DESIGN
 IS PROPERTY OF
 PETER BOOTH AND NOT TO BE
 COPIED IN WHOLE OR PART
 WITHOUT WRITTEN PERMISSION
 FROM PETER BOOTH

REVISION

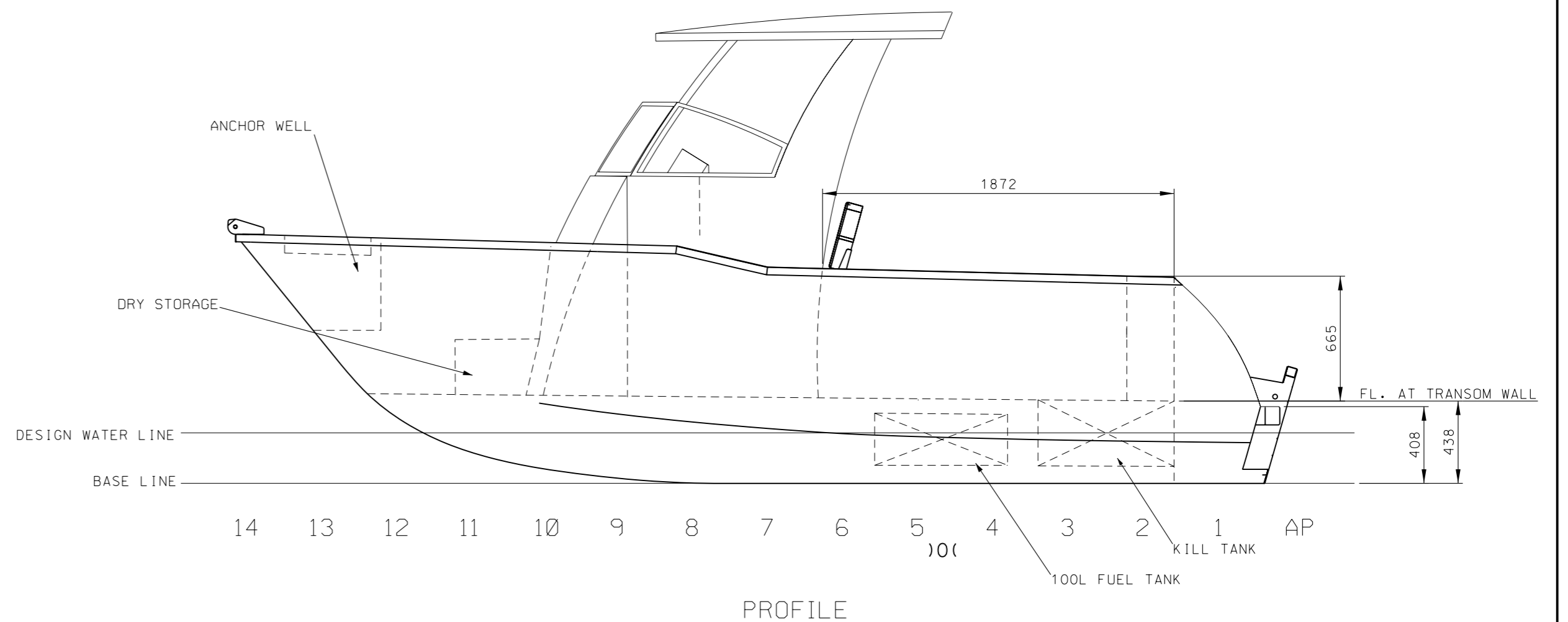
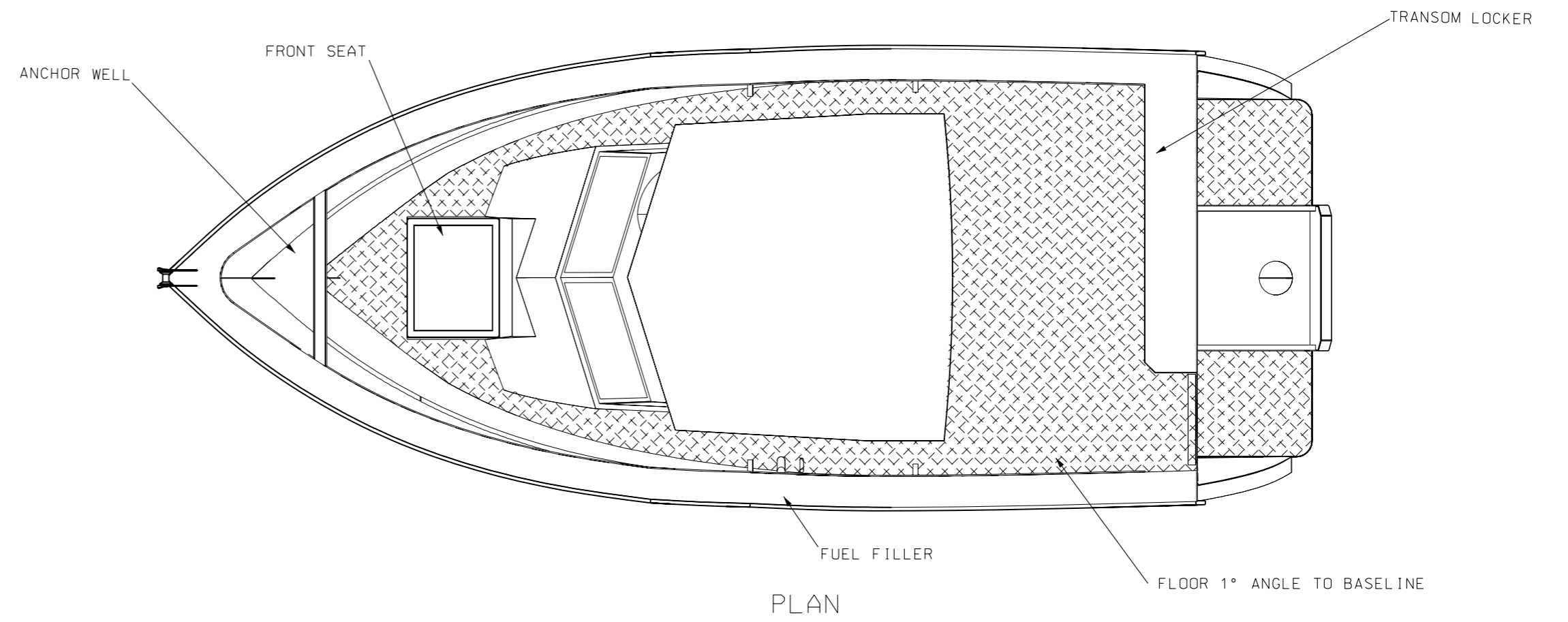
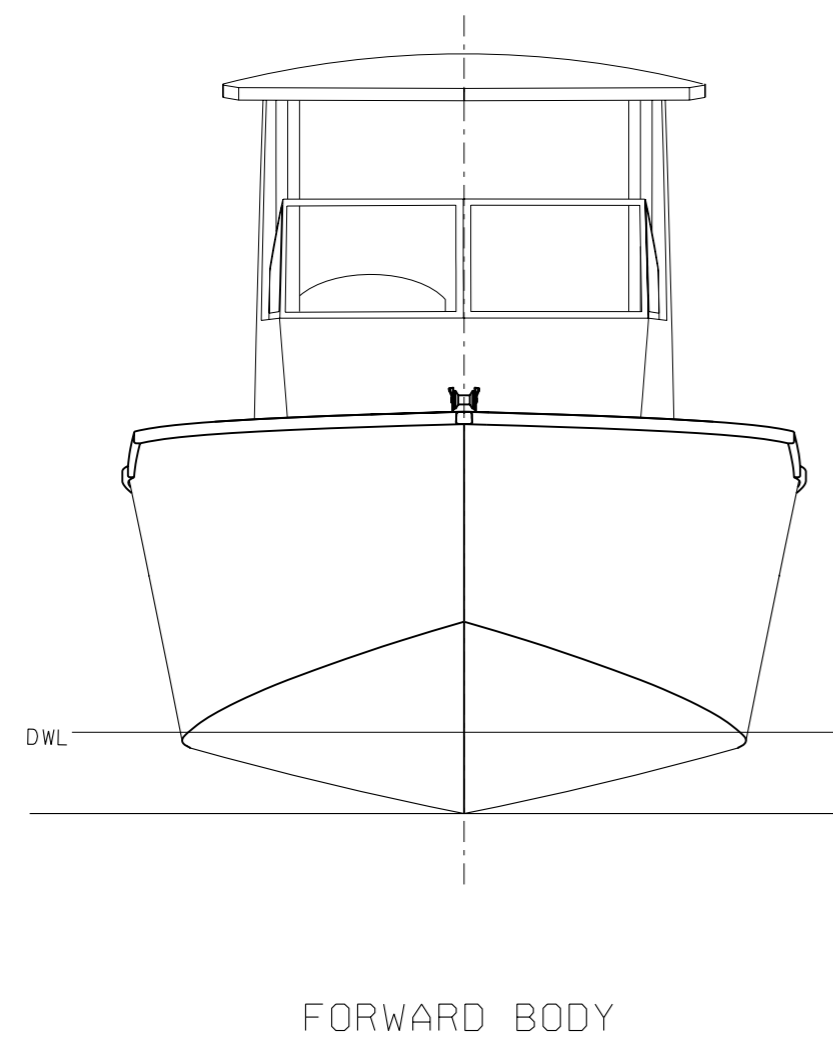
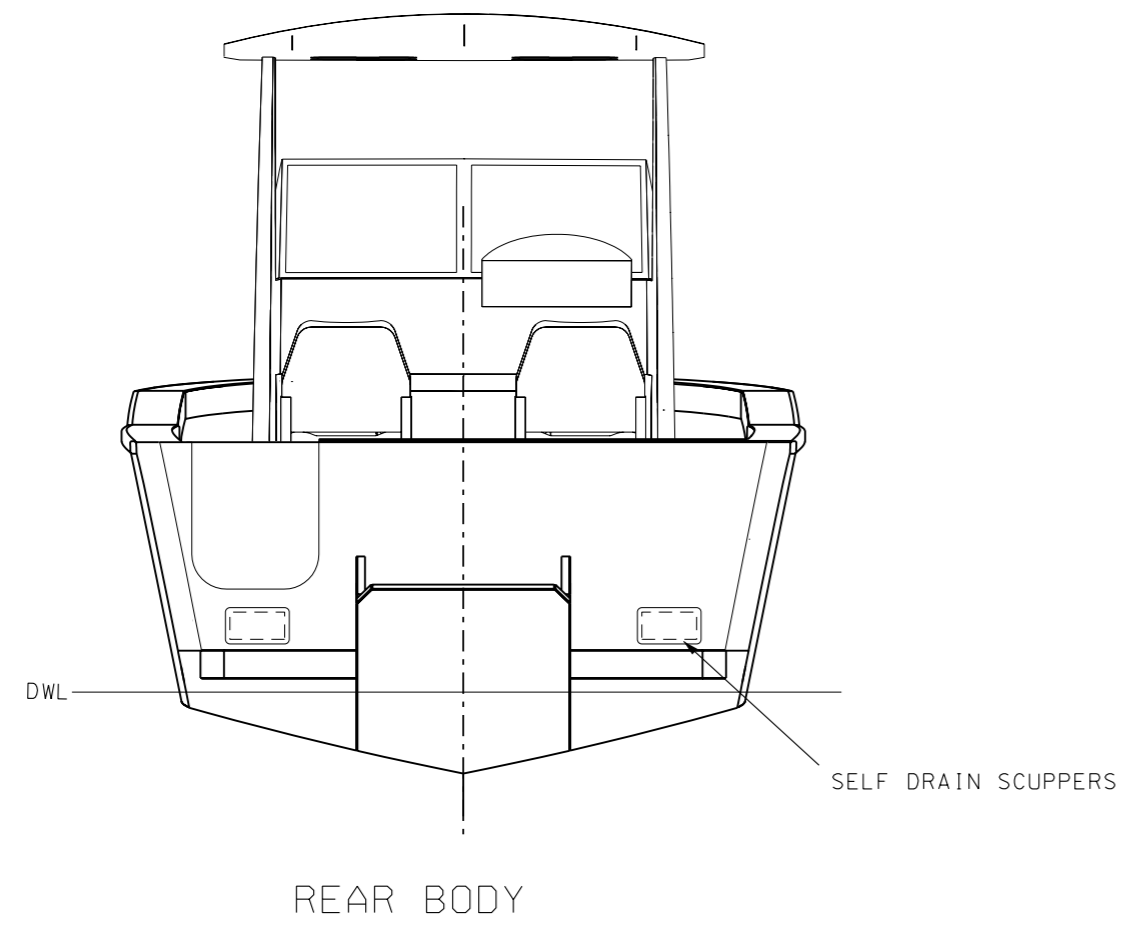

PARTICULARS
 DISPLACEMENT: 1025 Kgs (S.W)
 LENGTH OVERALL 5.7 m
 LENGTH LOAD WATERLINE: 4.408 m
 BEAM AT DECK: 2.219 m
 BEAM AT DWL: 1.870 m
 MAX FREEBOARD 1.056 m
 DEAD RISE AT TRANSOM 14 33/64
 DRAFT: .268 m
 ENGINE: 175 HP (ABP MAX)
 ENGINE: 75 HP (REC)
 FUEL: 100 LITRES

DESIGNER BOATS AUST
 26 GREVILLE AVE SANCTUARY POINT 2540 N.S.W.
 TEL 02 44438540, FAX 02 44438470.
 WEB. www.designerboats.com.au

TITLE **5.7M-T3 HULL & POD**
GENERAL ARRANGEMENT

CLIENT

DRAWN BY P.H. BOOTH DATE 14/03/2010

DO NOT SCALE DRAWING

ALL DIMENSIONS IN MILLIMETRES

THIS DRAWING & DESIGN IS PROPERTY OF PETER BOOTH AND NOT TO BE COPIED IN WHOLE OR PART WITHOUT WRITTEN PERMISSION FROM PETER BOOTH

SCALE 1:25 DRG No D57-T3-03 REV. 0 A2

REVISION

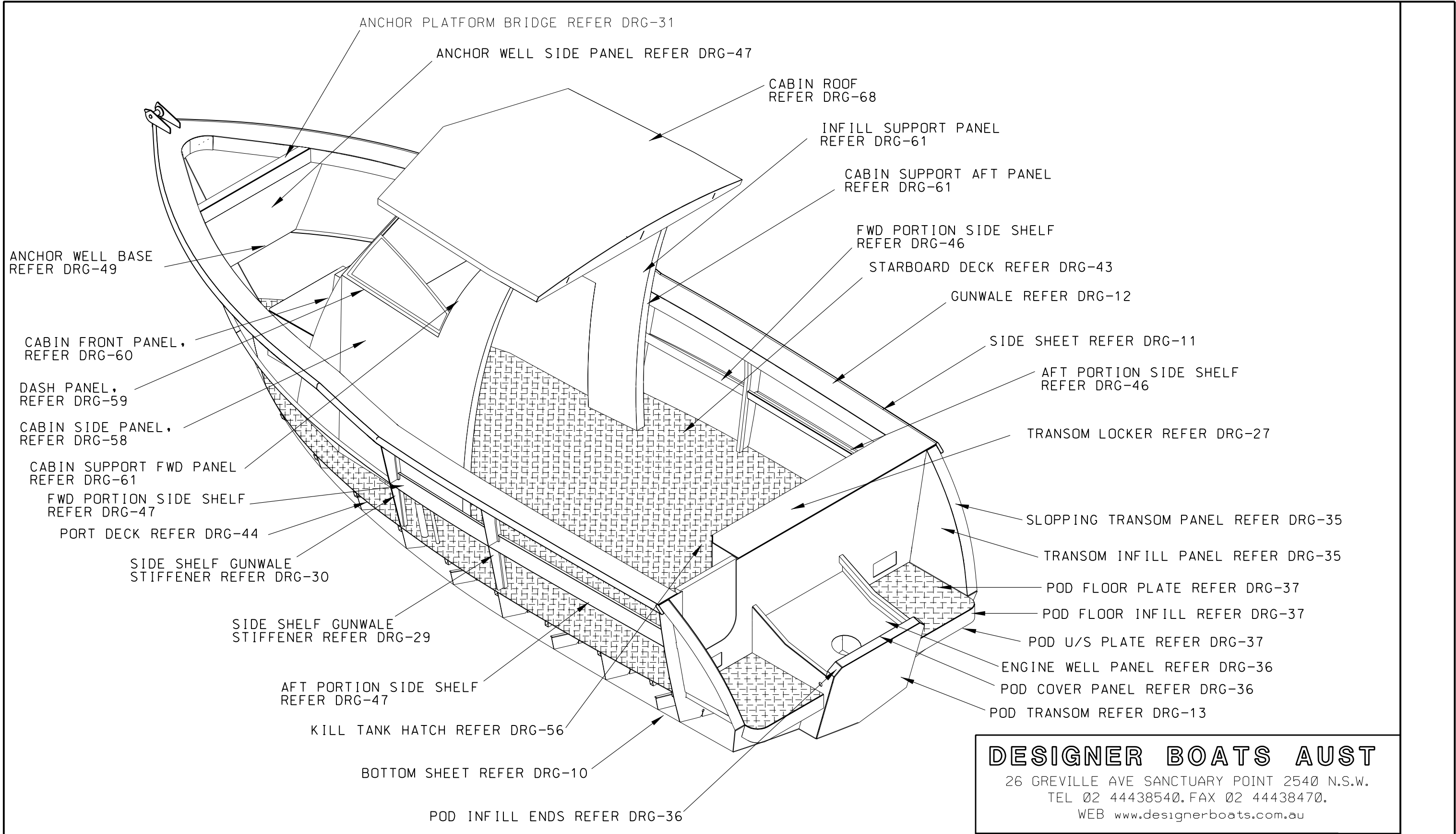
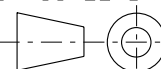

PLATE ARRANGEMENT

DESIGNER BOATS AUST
 26 GREVILLE AVE SANCTUARY POINT 2540 N.S.W.
 TEL 02 44438540. FAX 02 44438470.
 WEB www.designerboats.com.au

TITLE **5.7M-T3 HULL & POD
 PLATE ARRANGEMENT**

CLIENT

DO NOT SCALE DRAWING

 ALL DIMENSIONS IN
 MILLIMETRES

THIS DRAWING & DESIGN
 IS PROPERTY OF
 PETER BOOTH AND NOT TO BE
 COPIED IN WHOLE OR PART
 WITHOUT WRITTEN PERMISSION
 FROM PETER BOOTH

DRAWN BY P.H. BOOTH		DATE 14/03/2010	
SCALE 1:20	DRG No D57-T3-04	REV. 0	A3

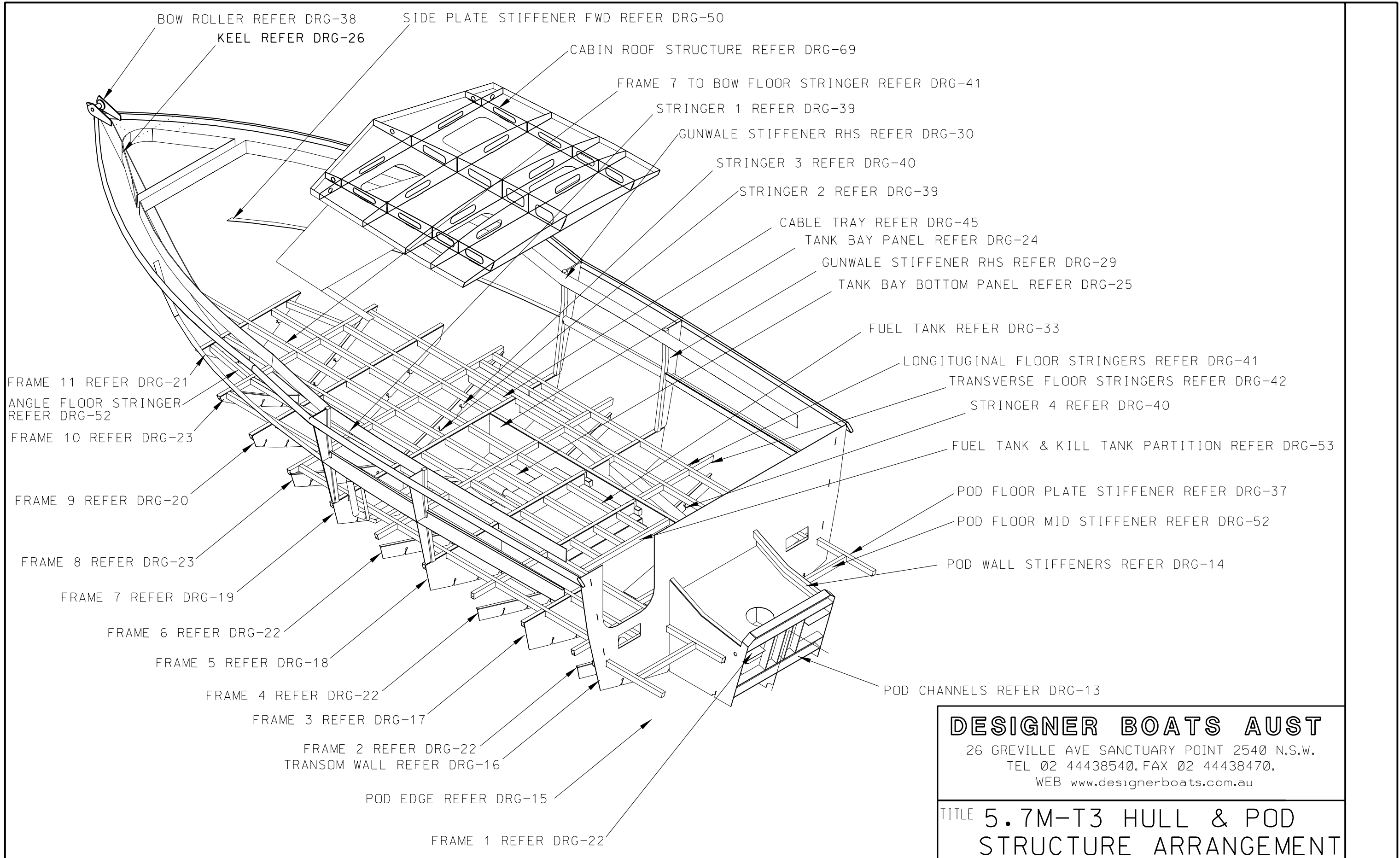
REVISION



STRUCTURE ARRANGEMENT

DESIGNER BOATS AUST

26 GREVILLE AVE SANCTUARY POINT 2540 N.S.W.
 TEL 02 44438540. FAX 02 44438470.
 WEB www.designerboats.com.au

TITLE **5.7M-T3 HULL & POD
 STRUCTURE ARRANGEMENT**

CLIENT

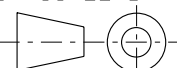
DO NOT SCALE DRAWING

 ALL DIMENSIONS IN
 MILLIMETRES

THIS DRAWING & DESIGN
 IS PROPERTY OF
 PETER BOOTH AND NOT TO BE
 COPIED IN WHOLE OR PART
 WITHOUT WRITTEN PERMISSION
 FROM PETER BOOTH

DRAWN BY P.H. BOOTH

DATE 14/03/2010

SCALE
 1:20

DRG No
 D57-T3-05

REV.
 0

A3

REVISION

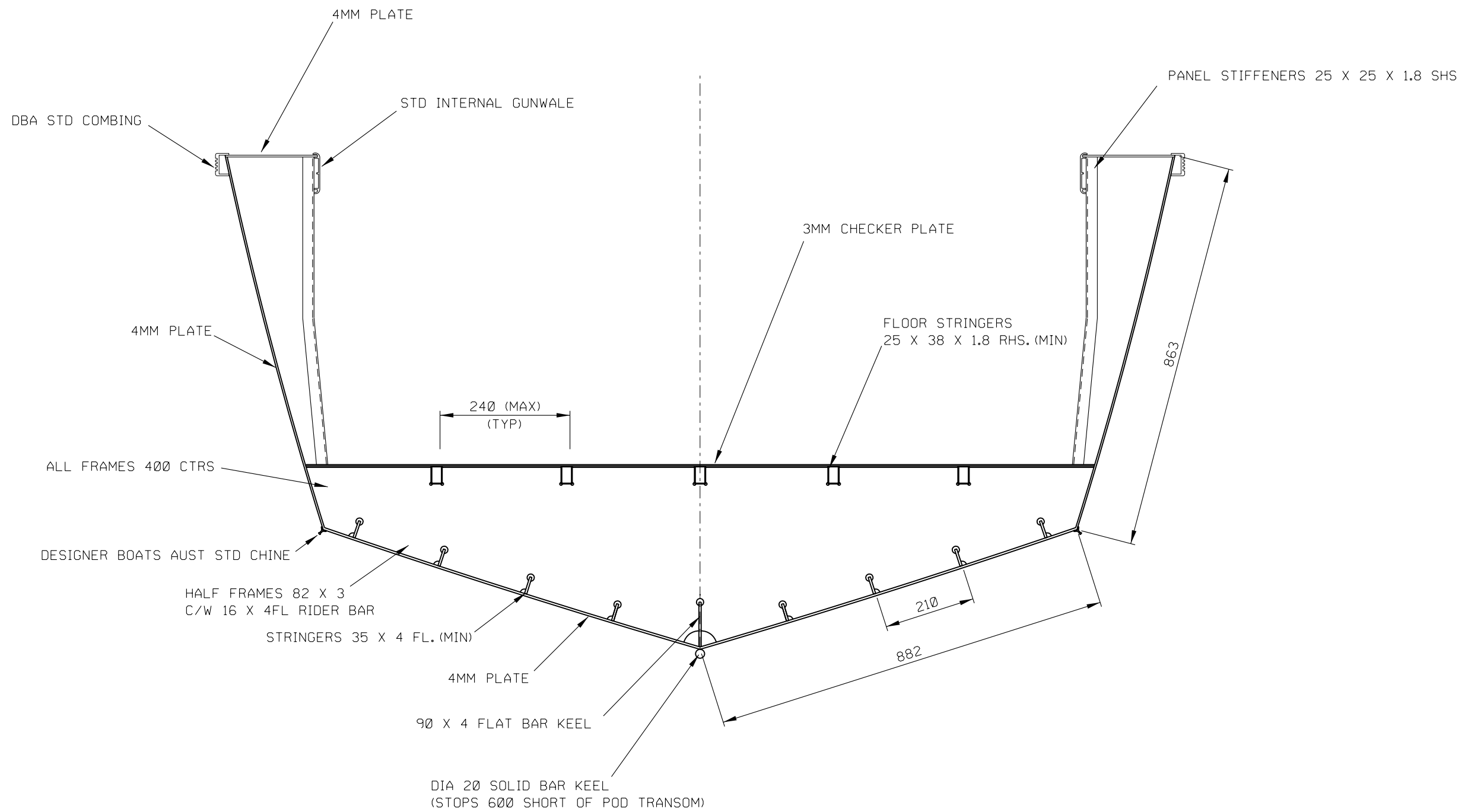

MIDSHIP SECTION

DESIGNER BOATS AUST

26 GREVILLE AVE SANCTUARY POINT 2540 N.S.W.
 TEL 02 44438540. FAX 02 44438470.
 WEB www.designerboats.com.au

TITLE 5.7M-T3 HULL & POD
 MIDSHIP SECTION

CLIENT

DO NOT SCALE DRAWING

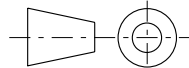

ALL DIMENSIONS IN
 MILLIMETRES

THIS DRAWING & DESIGN
 IS PROPERTY OF
 PETER BOOTH AND NOT TO BE
 COPIED IN WHOLE OR PART
 WITHOUT WRITTEN PERMISSION
 FROM PETER BOOTH

DRAWN BY P.H. BOOTH

DATE 14/03/2010

SCALE 1:10

DRG No D57-T3-07

REV. 0

A3

REVISION

AUSTRALIAN BUILDERS PLATE

Designer Boats Australia, Kit Boat

Built by

HIN- AUWWA

Max Outboard 131 KW, 340 Kg

Max Persons 6 = 540 Kg

Max load = 1247 Kg

Bouyancy = .086m Cubic Flotation

WARNING

**ALTERATION OF THE BOAT'S HULL OR
PERMANENT FITTINGS MAY INVALIDATE THE
PARTICULARS ON THIS PLATE.**

- A) Maximum persons and maximum load should be reduced in conditions of increased risk. eg. bad weather or going offshore.
- B) This boat is to be operated by a competent, licenced driver.
- C) The transom door is to remain closed all times
- D) Wash thoroughly with fresh water after each use.
- E) This boat has an airtight floor and all drillings have to be re-sealed airtight.
- F) If this boat is altered or modified from original, a new ABP will need to be re-issued.
- G) Information determined - AS 1799

DESIGNER BOATS AUST

26 GREVILLE AVE SANCTUARY POINT 2540 N.S.W.
TEL 02 44438540. FAX 02 44438470.
WEB www.designerboats.com.au

TITLE **5.7M-T3 HULL & POD
AUSTRALIAN BUILD
PLATE DETAILS**

CLIENT

DO NOT SCALE DRAWING

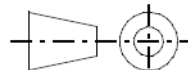

ALL DIMENSIONS IN
MILLIMETRES

THIS DRAWING & DESIGN
IS PROPERTY OF
PETER BOOTH AND NOT TO BE
COPIED IN WHOLE OR PART
WITHOUT WRITTEN PERMISSION
FROM PETER BOOTH

DRAWN BY P.H. BOOTH

DATE 14/03/2010

SCALE
1:1

DRG No
D57-T3-08

REV.
0

A3

REVISION